

Massachusetts Organization of Nurse Executives
The Bridge to Nursing Leadership
Annual New and Emerging Leader Seminar
April 20-21, 2010
Conference Center at Waltham Woods

Agenda: Tuesday, April 20, 2010

Day 1

- 7:30 – 8:30 *Registration & Continental Breakfast*
- 8:30 – 8:45 **MONE: *The Resource for Nurse Leaders***
Speaker: Sharon Gale, MS, RN,
 Executive Director, Massachusetts Organization of Nurse Executives
- 8:45 – 10:00 **What's possible? Courageous Leadership, Right Where You Are**
Speaker: Mary Connaughton, RN, MS
 Principal, Connaughton Consulting
- 10:00 – 10:30 *Networking Break*
- 10:30 – 11:45 **The Healthcare Leader's Role in Information Technology**
Speaker: Mark Sugrue, RN, BC
 Director, Blum Shapiro Consulting
- 11:45 – 12:45 *Buffet Luncheon, Networking*
- 12:45 – 2:00 **What Healthcare Leaders Need to Know About Finance... Or the Money
*Behind the Money***
Speaker: Kathy Bower, DNSc, RN, FAAN
 Principal & Co-Owner, The Center for Case Management
- 2:00 – 2:15 *Networking Break*
- 2:15 – 3:30 **Leadership for Exemplary Patient Care and Nursing Practice**
Speaker: Marita Prater, MS, RN
 Director of Nursing Quality, Sturdy Memorial Hospital
- 3:30 *Summary, 5.0 Contact Hours and Adjourn*

Massachusetts Organization of Nurse Executives is an approved provider of continuing nursing education by the Massachusetts Association of Registered Nurses, Inc. an accredited approver by the American Nurses Credentialing Center's Commission on Accreditation.



Massachusetts Organization of Nurse Executives ***The Bridge to Nursing Leadership***

Agenda: Wednesday, April 21, 2010

Day 2

- 7:30 – 8:30 *Registration & Continental Breakfast*
- 8:30 – 8:45 **Welcome and Networking**
- 8:45 – 10:00 **Creating Transparency and Teams**
Speaker: Pat Reid Ponte, RN, DNSc, FAAN, NEA-BC
 Sr. VP, Patient Care Services/Chief of Nursing, Dana Farber Cancer Institute
- 10:00 – 10:30 *Networking Break*
- 10:30 – 11:45 **The Art of Negotiation: An Essential Leadership Skill**
Speaker: Maureen Sroczyński, RN, MS
 President & CEO, Farley Associates, Inc
- 11:45 – 12:45 *Networking Luncheon*
- 12:45 – 2:00 **The Healthcare Leader's Role in Quality and Safety**
Speaker: Susan Abookire, MD, MPH
 Chair, Quality and Safety, Mount Auburn Hospital
- 2:00 – 2:15 Break
- 2:15 – 3:30 **It's Lonely at the Top – Strategies for Survival**
Panel Presentation and Discussion
- 3:30 *Summary, 5.0 Contact Hours and Adjourn*

Directions: Conference Center at Waltham Woods, 860 Winter Street, Waltham, MA 02451-1411

Phone: 1-800-322-2303

From the North (Burlington/Lexington)

South on Route 128/I-95 to Exit 27B (Winter Street). When coming off the exit, stay in the far right lane and follow Winter Street. (See "All" below.)

From the South (Dedham/Newton)

North on Route 128/I-95 to Exit 27B (Wyman Street/Winter Street). At light turn right onto Wyman. Remain in the right lane and bear right at the yield sign onto Winter Street. Remain in the right lane and cross back over Route 128. (See "All" below.)

ALL: Remain in the far right lane through two sets of lights. (Pass the Double Tree Hotel on your left.) Travel around the Cambridge Reservoir (on right) for approximately .5 mile (pass Astra Zeneca on left). Turn left at granite sign announcing HealthPoint and Waltham Woods Corporate Center. Travel up the hill following the green signs to Waltham Woods Corporate Center for approximately .3 mile to a second granite sign for Waltham Woods ("860-890 Winter Street") on the left. Immediately after sign, turn left into the parking for the Massachusetts Medical Society. Please park near the Conference Center side entrance.

There are several hotels nearby.

Check on line at: www.metrotravelguide.com/hotels/Waltham/MA/USA

Massachusetts Organization of Nurse Executives is an approved provider of continuing nursing education by the Massachusetts Association of Registered Nurses, Inc. an accredited approver by the American Nurses Credentialing Center's Commission on Accreditation.

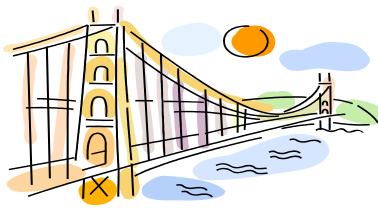

Registration: MONE Annual Leadership Seminar

Tuesday & Wednesday, April 20-21, 2010

Waltham Woods/Massachusetts Medical Society, Waltham, MA

Registration choices, check below

(Please fax a copy of the completed registration form to MONE at 781-272-3505 before sending it to Accounts Payable.)

Non-members sponsored by an MONE member may pay the member rate.

Sponsored by: _____

- | | |
|---|---------------------------------------|
| <input type="checkbox"/> MONE Member registration received by April 9, 2010 | 1 day - \$210 ~ 2 days - \$395 |
| <input type="checkbox"/> MONE Member registration received after April 9, 2010 | 1 day - \$265 ~ 2 days - \$450 |
| <input type="checkbox"/> Non-members registration received by April 9, 2010 | 1 day - \$275 ~ 2 days - \$495 |
| <input type="checkbox"/> Non-member registration received after April 9, 2010 | 1 day - \$375 ~ 2 days - \$595 |

Tuesday, April 20 _____ **Wednesday, April 21** _____ **Both days** _____

Payment Method: *(Please do not staple.)*

Check: Please mail check by April 9, 2010 to: **MONE • 101 Cambridge Street, Suite 110, Burlington, MA 01803**

Credit Card: () MC () Visa Account # _____

Name on Card _____ Expires / _____ Billing Address Zip Code _____
 Name _____ Position _____
 Organization _____ Email _____
 Address _____
 City _____ State _____ Zip _____

(Cancellation policy: Refunds for cancellations received prior to April 12, 2010 are subject to a \$35.00 handling charge. No refund can be given for cancellations received on or after April 12, 2010. Registrations may be faxed to 781-272-3505 or e-mailed to info@massone.org and are subject to the above cancellation policy. "Registered no shows" will be billed. For further information call 781-272-3500.)

Massachusetts Organization of Nurse Executives is an approved provider of continuing nursing education by the Massachusetts Association of Registered Nurses, Inc. an accredited approver by the American Nurses Credentialing Center's Commission on Accreditation.